

Lessard-Sams Outdoor Heritage Council

Fiscal Year 2017 / ML 2016 Request for Funding



Date: June 18, 2015

Program or Project Title: Jack Pine Forest/Crow Wing River Watershed Habitat Acquisition

Funds Requested: \$18,940,000

Manager's Name: Craig Engwall

Title: Executive Director

Organization: MN Deer Hunters Association

Address: 460 Peterson Road

City: Grand Rapids, MN 55744

Office Number: 218-327-1103

Fax Number: 218-327-1349

Email: craig.engwall@mndeerhunters.com

Website: www.mndeerhunters.com

County Locations: Cass, Hubbard, and Wadena.

Regions in which work will take place:

- Northern Forest

Activity types:

- Restore
- Protect in Fee

Priority resources addressed by activity:

- Forest
- Habitat

Abstract:

This project will protect in fee thousands of acres of forest habitat that are at significant risk of conversion to row crop agriculture. It will also restore jack pine, an increasingly rare tree species, in the project area.

Design and scope of work:

Problem to be Addressed

The past decade has seen a significant loss of forest habitat within the Crow Wing River Watershed due to the conversion of that habitat to row crop agriculture and other development. The Minnesota Department of Natural Resources (DNR) estimates that about 42 square miles of pine forest have been cleared or are at elevated risk of being cleared and converted to croplands.

These forest lands provide critical habitat for many game and non-game animals, including rare and threatened species. Species that rely on this habitat include white-tailed deer, black bear, ruffed grouse, sharp-tailed grouse, woodcock, wild turkey, bobcats, grey wolves and numerous others. Jack pine stands are interspersed throughout the project area, but are becoming increasingly rare. These jack pine stands are home to a number of unique species including the Northern Goshawk, a species of special concern in Minnesota, and Blanding's turtle, a state listed threatened species.

The forests in the Crow Wing River Watershed also protect rivers, streams, lakes and ground water by acting as a buffer and a filter of pollutants and chemicals that degrade water quality. A map of the Crow Wing River Watershed is attached (Attachment A).

Goals and Scope of Work

To slow the loss of forest lands and the habitat provided by them, the project will protect by acquisition in fee approximately 10,000 acres of high priority habitat within the Crow Wing River Watershed.

The lands to be protected are currently owned by Potlatch Corporation (Potlatch). The Minnesota Deer Hunters Association (MDHA)

and Potlatch have identified over 37,000 acres of Potlatch land within the project area that fulfill the habitat protection goals of the project. See project map attached (Attachment B).

This Request for Funding seeks an amount sufficient to purchase a portion of the Potlatch lands identified as fulfilling the project goals. The remaining Potlatch parcels that do not receive funding under this application are well-suited to being the focus of a future Request for Funding by MDHA.

MDHA, in evaluating the parcels for selection, will use the following criteria to prioritize those parcels to be included in the project:

- 1) Habitat quality;
- 2) Specific habitat cover-type with an emphasis on jack pine and mixed-age forest lands;
- 3) Immediacy of threat of conversion; and
- 4) Adjacency to other large forest blocks to maximize habitat benefits.

MDHA believes that acquired lands should be managed pursuant to the forest management standards established in previous forest habitat projects funded through the Outdoor Heritage Fund.

To achieve the goals of this project, the acquired fee parcels can be held and managed in either or both of the following ways:

1) MDHA, a 501(c)(3) non-profit conservation organization comprised of nearly 20,000 members and 62 chapters, would hold in fee and manage the forest lands. MDHA would pay local property taxes through revenues generated by timber management and by enrollment in the Sustainable Forest Incentive Act (SFIA) program.

2) Alternatively, or in combination, a county with an established land department and forest management program could hold in fee and manage the acquired forest lands.

This project also seeks funding (\$500,000) to restore jack pine to the landscape. The amount of jack pine within the project area has been significantly reduced through a combination of conversion to row crop agriculture or replacement with other forest cover types such as red pine plantation. This loss is depicted by the jack pine distribution map attached (Attachment C). Jack pine is a relatively rare forest type in Minnesota and provides habitat for a number of unique species. It is well-suited to the sandy soil types in the Crow Wing River Watershed. This project will use a number of tools to restore jack pine that may include planting seedlings and aerial seeding as well as prescribed burns for jack pine regeneration.

The acquisition of these parcels and the restoration of jack pine forest will provide significant value beyond the protection of key forest habitat. The project will also benefit water quality by preserving forest cover that helps to filter pollutants from percolating through the sandy soils that are prevalent in the Crow Wing River Watershed. It will provide public access for hunting and recreational activities that currently does not exist. It will enable land managers of adjacent state and county lands to easily access those lands for forest management. And it will provide wood fiber from the land to supply the local mill in Bemidji.

In developing this proposal, MDHA actively engaged the county boards for Cass, Hubbard and Wadena Counties and sought their support. Each of the County Boards has expressed its endorsement of the project by unanimously passing a resolution supporting it and urging full funding from the Outdoor Heritage Fund. See county support resolutions attached (Attachments D1, D2, D3).

Project partners include The Conservation Fund (TCF) and the Ruffed Grouse Society. MDHA, along with its conservation partners, will seek private contributions for the project at a national scale to leverage the funding provided from the Outdoor Heritage Fund. TCF will assist MDHA in the land acquisition process. MDHA will continue to work with the counties and other conservation partners to continuously improve this project as it progresses.

Crops:

Will there be planting of corn or any crop on OHF land purchased or restored in this program - **No**

How does the request address MN habitats that have: historical value to fish and wildlife, wildlife species of greatest conservation need, MN County Biological Survey data, and/or rare, threatened and endangered species inventories:

Jack pine has been identified by DNR as a high priority for conservation. A portion of the project area is within the Chippewa Plains Important Bird Area (IBA) as designated by Minnesota Audubon. This project will protect habitat for a number of species of concern including the Northern Goshawk, Golden-winged Warbler and Blanding's turtle. Minnesota County Biological Survey data as well as rare species will be a component of the site selection process as MDHA and partners develop the final acquisition plan.

What is the nature of urgency and why it is necessary to spend public money for this work as soon as

possible:

The lands in question are actively being sold for the purpose of recreation or habitat conversion. These lands are vital to the preservation of water quality, conservation of rare species habitat, protection of game habitat and the local wood products economy. Without swift action this opportunity will be forever lost.

Describe the science based planning and evaluation model used:

MDHA is using the best scientific data available from the MN DNR, USFWS and other sources to make informed decisions as to which parcels are the highest priority. Only those that are evaluated to make the largest impact to habitat conservation will be selected for acquisition.

Which sections of the Minnesota Statewide Conservation and Preservation Plan are applicable to this project:

- H1 Protect priority land habitats
- LU8 Protect large blocks of forest land

Which other plans are addressed in this proposal:

- Minnesota Forest Resource Council Landscape Plans
- Outdoor Heritage Fund: A 25 Year Framework

Which LSOHC section priorities are addressed in this proposal:

Northern Forest:

- Provide access to manage habitat on landlocked public properties or protect forest land from parcelization and fragmentation through fee acquisition, conservation or access easement

Relationship to other funds:

- Not Listed

How does this proposal accelerate or supplement your current efforts in this area:

This project complements, but does not duplicate, funded DNR projects (Protecting Pinelands Sands Forest and Aquatic Habitat) and greatly expands upon six smaller habitat projects undertaken by MDHA in the project area through the Conservation Partners Legacy (CPL) program. Projects are described further in MDHA habitat efforts attachment (Attachment E).

Describe the source and amount of non-OHF money spent for this work in the past:

Not Listed

How will you sustain and/or maintain this work after the Outdoor Heritage Funds are expended:

The project is designed to be self-sustaining through SFIA payments and revenue generated through well managed timber sales. MDHA will use the funds generated on sites, as well as private financial support, to ensure the work funded by OHF is sustained.

Explain the things you will do in the future to maintain project outcomes:

Year	Source of Funds	Step 1	Step 2	Step 3
2018 and ongoing	SFIA	Manage forests to optimize forest health and habitat benefits consistent with guidance documents.	Maintain property boundaries.	Monitor and manage lands consistent with forest management plan.

Activity Details:

If funded, this proposal will meet all applicable criteria set forth in MS 97A.056 - **Yes**

Will local government approval be sought prior to acquisition - **Yes**

Is the land you plan to acquire free of any other permanent protection - **Yes**

Is this land currently open for hunting and fishing - **No**

Will the land be open for hunting and fishing after completion - **Yes**

State of MN regulations will apply to these lands.

Will restoration and enhancement work follow best management practices including MS 84.973 Pollinator Habitat Program - **Yes**

Is the activity on permanently protected land per 97A.056, subd 13(f), tribal lands, and/or public waters per MS 103G.005, Subd. 15 - **Yes**
(Private Land, County/Municipal)

Accomplishment Timeline:

Activity	Approximate Date Completed
Negotiate with land owner and enter in to purchase agreement.	August 2016
Conduct due diligence for acquisition of the properties (appraisal, title work etc.).	November 2016
Acquire fee title to the properties.	June 2017
Restoration of lands.	June 2018

Federal Funding:

Do you anticipate federal funds as a match for this program - **No**

Outcomes:

Programs in the northern forest region:

- Forestlands are protected from development and fragmentation *These forest lands will be permanently protected from conversion to non-forest uses and will be managed pursuant to an approved forest management plan.*

Budget Spreadsheet

Total Amount of Request: \$18,940,000

Budget and Cash Leverage

BudgetName	LSOHC Request	Anticipated Leverage	Leverage Source	Total
Personnel	\$200,000	\$0		\$200,000
Contracts	\$500,000	\$200,000	Private	\$700,000
Fee Acquisition w/ PILT	\$0	\$0		\$0
Fee Acquisition w/o PILT	\$18,000,000	\$400,000	Private	\$18,400,000
Easement Acquisition	\$0	\$0		\$0
Easement Stewardship	\$0	\$0		\$0
Travel	\$0	\$0		\$0
Professional Services	\$180,000	\$0		\$180,000
Direct Support Services	\$0	\$0		\$0
DNR Land Acquisition Costs	\$0	\$0		\$0
Capital Equipment	\$0	\$0		\$0
Other Equipment/Tools	\$0	\$0		\$0
Supplies/Materials	\$60,000	\$0		\$60,000
DNR IDP	\$0	\$0		\$0
Total	\$18,940,000	\$600,000	-	\$19,540,000

Personnel

Position	FTE	Over # of years	LSOHC Request	Anticipated Leverage	Leverage Source	Total
MDHA Grant Manager	0.75	3.00	\$100,000	\$0		\$100,000
MDHA Fiscal Agent	0.13	3.00	\$50,000	\$0		\$50,000
MDHA Project Manager	0.12	3.00	\$50,000	\$0		\$50,000
Total	1.00	9.00	\$200,000	\$0	-	\$200,000

Amount of Request: \$18,940,000

Amount of Leverage: \$600,000

Leverage as a percent of the Request: 3.17%

Output Tables

Table 1a. Acres by Resource Type

Type	Wetlands	Prairies	Forest	Habitats	Total
Restore	0	0	0	0	0
Protect in Fee with State PILT Liability	0	0	0	0	0
Protect in Fee W/O State PILT Liability	0	0	10,000	0	10,000
Protect in Easement	0	0	0	0	0
Enhance	0	0	0	0	0
Total	0	0	10,000	0	10,000

Table 2. Total Requested Funding by Resource Type

Type	Wetlands	Prairies	Forest	Habitats	Total
Restore	\$0	\$0	\$0	\$0	\$0
Protect in Fee with State PILT Liability	\$0	\$0	\$0	\$0	\$0
Protect in Fee W/O State PILT Liability	\$0	\$0	\$18,940,000	\$0	\$18,940,000
Protect in Easement	\$0	\$0	\$0	\$0	\$0
Enhance	\$0	\$0	\$0	\$0	\$0
Total	\$0	\$0	\$18,940,000	\$0	\$18,940,000

Table 3. Acres within each Ecological Section

Type	Metro/Urban	Forest/Prairie	SE Forest	Prairie	Northern Forest	Total
Restore	0	0	0	0	0	0
Protect in Fee with State PILT Liability	0	0	0	0	0	0
Protect in Fee W/O State PILT Liability	0	0	0	0	10,000	10,000
Protect in Easement	0	0	0	0	0	0
Enhance	0	0	0	0	0	0
Total	0	0	0	0	10,000	10,000

Table 4. Total Requested Funding within each Ecological Section

Type	Metro/Urban	Forest/Prairie	SE Forest	Prairie	Northern Forest	Total
Restore	\$0	\$0	\$0	\$0	\$0	\$0
Protect in Fee with State PILT Liability	\$0	\$0	\$0	\$0	\$0	\$0
Protect in Fee W/O State PILT Liability	\$0	\$0	\$0	\$0	\$18,940,000	\$18,940,000
Protect in Easement	\$0	\$0	\$0	\$0	\$0	\$0
Enhance	\$0	\$0	\$0	\$0	\$0	\$0
Total	\$0	\$0	\$0	\$0	\$18,940,000	\$18,940,000

Table 5. Average Cost per Acre by Resource Type

Type	Wetlands	Prairies	Forest	Habitats
Restore	\$0	\$0	\$0	\$0
Protect in Fee with State PILT Liability	\$0	\$0	\$0	\$0
Protect in Fee W/O State PILT Liability	\$0	\$0	\$1,894	\$0
Protect in Easement	\$0	\$0	\$0	\$0
Enhance	\$0	\$0	\$0	\$0

Table 6. Average Cost per Acre by Ecological Section

Type	Metro/Urban	Forest/Prairie	SE Forest	Prairie	Northern Forest
Restore	\$0	\$0	\$0	\$0	\$0
Protect in Fee with State PILT Liability	\$0	\$0	\$0	\$0	\$0
Protect in Fee W/O State PILT Liability	\$0	\$0	\$0	\$0	\$1,894
Protect in Easement	\$0	\$0	\$0	\$0	\$0
Enhance	\$0	\$0	\$0	\$0	\$0

Target Lake/Stream/River Feet or Miles

0

Parcel List

Section 1 - Restore / Enhance Parcel List

No parcels with an activity type restore or enhance.

Section 2 - Protect Parcel List

Cass

Name	TRDS	Acres	Est Cost	Existing Protection?	Hunting?	Fishing?
Cass1	13731204	40	\$72,000	No	No	not applicable
Cass10	13931206	32	\$57,600	No	No	not applicable
Cass100	13632227	40	\$72,000	No	No	not applicable
Cass101	13632227	40	\$72,000	No	No	not applicable
Cass102	13632228	40	\$72,000	No	No	not applicable
Cass103	13632228	36	\$64,530	No	No	not applicable
Cass104	13632228	40	\$72,000	No	No	not applicable
Cass105	13632229	40	\$72,000	No	No	not applicable
Cass106	13632229	40	\$72,000	No	No	not applicable
Cass107	13632229	40	\$72,000	No	No	not applicable
Cass108	13632229	40	\$72,000	No	No	not applicable
Cass109	13632229	40	\$72,000	No	No	not applicable
Cass11	14031220	40	\$72,000	No	No	not applicable
Cass110	13632229	40	\$72,000	No	No	not applicable
Cass111	13632229	40	\$72,000	No	No	not applicable
Cass112	13632230	40	\$72,000	No	No	not applicable
Cass113	13632230	40	\$72,000	No	No	not applicable
Cass114	13632230	40	\$72,000	No	No	not applicable
Cass115	13632230	40	\$72,000	No	No	not applicable
Cass116	13632230	40	\$72,000	No	No	not applicable
Cass117	13632230	40	\$72,000	No	No	not applicable
Cass118	13632230	28	\$49,878	No	No	not applicable
Cass119	13632230	27	\$49,392	No	No	not applicable
Cass12	14031220	40	\$72,000	No	No	not applicable
Cass120	13632230	40	\$72,000	No	No	not applicable
Cass121	13632230	40	\$72,000	No	No	not applicable
Cass122	13632231	40	\$72,000	No	No	not applicable
Cass123	13632231	40	\$72,000	No	No	not applicable
Cass124	13632231	40	\$72,000	No	No	not applicable
Cass125	13632231	40	\$72,000	No	No	not applicable
Cass126	13632231	40	\$72,000	No	No	not applicable
Cass127	13632232	40	\$72,000	No	No	not applicable
Cass128	13632232	40	\$72,000	No	No	not applicable
Cass129	13632232	40	\$72,000	No	No	not applicable
Cass13	14031220	40	\$72,000	No	No	not applicable
Cass130	13632232	40	\$72,000	No	No	not applicable
Cass131	13632232	40	\$72,000	No	No	not applicable
Cass132	13632232	40	\$72,000	No	No	not applicable
Cass133	13632232	40	\$72,000	No	No	not applicable
Cass134	13632232	40	\$72,000	No	No	not applicable
Cass135	13632232	40	\$72,000	No	No	not applicable
Cass136	13632233	40	\$72,000	No	No	not applicable
Cass137	13632233	40	\$72,000	No	No	not applicable
Cass138	13732201	40	\$72,522	No	No	not applicable
Cass139	13732201	40	\$72,702	No	No	not applicable
Cass14	14031220	40	\$72,000	No	No	not applicable
Cass140	13732201	40	\$72,000	No	No	not applicable
Cass141	13732201	40	\$72,000	No	No	not applicable
Cass142	13732201	40	\$72,000	No	No	not applicable
Cass143	13732201	40	\$72,000	No	No	not applicable
Cass144	13732202	40	\$72,558	No	No	not applicable
Cass145	13732202	40	\$72,090	No	No	not applicable
Cass146	13732202	40	\$72,000	No	No	not applicable
Cass147	13732203	39	\$69,750	No	No	not applicable
Cass148	13732203	40	\$72,324	No	No	not applicable
Cass149	13732203	41	\$73,278	No	No	not applicable
Cass15	14031220	40	\$72,000	No	No	not applicable
Cass150	13732203	40	\$72,000	No	No	not applicable
Cass151	13732203	40	\$72,000	No	No	not applicable

Cass152	13732203	40	\$72,000	No	No	not applicable
Cass153	13732212	40	\$72,000	No	No	not applicable
Cass154	13732224	40	\$72,000	No	No	not applicable
Cass155	13832202	40	\$72,000	No	No	not applicable
Cass156	13832202	38	\$68,400	No	No	not applicable
Cass157	13832202	40	\$72,000	No	No	not applicable
Cass158	13832202	40	\$72,000	No	No	not applicable
Cass159	13832202	40	\$72,000	No	No	not applicable
Cass16	14031220	40	\$72,000	No	No	not applicable
Cass160	13832203	40	\$72,000	No	No	not applicable
Cass161	13832208	40	\$72,000	No	No	not applicable
Cass162	13832208	40	\$72,000	No	No	not applicable
Cass163	13832210	40	\$72,000	No	No	not applicable
Cass164	13832210	40	\$72,000	No	No	not applicable
Cass165	13832210	40	\$72,000	No	No	not applicable
Cass166	13832211	40	\$72,000	No	No	not applicable
Cass167	13832211	38	\$67,680	No	No	not applicable
Cass168	13832211	40	\$72,000	No	No	not applicable
Cass169	13832211	40	\$72,000	No	No	not applicable
Cass17	14031220	36	\$64,800	No	No	not applicable
Cass170	13832211	38	\$67,680	No	No	not applicable
Cass171	13832211	38	\$67,680	No	No	not applicable
Cass172	13832211	40	\$72,000	No	No	not applicable
Cass173	13832211	40	\$72,000	No	No	not applicable
Cass174	13832213	40	\$72,000	No	No	not applicable
Cass175	13832213	40	\$72,000	No	No	not applicable
Cass176	13832213	40	\$72,000	No	No	not applicable
Cass177	13832214	40	\$72,000	No	No	not applicable
Cass178	13832214	40	\$72,000	No	No	not applicable
Cass179	13832214	40	\$72,000	No	No	not applicable
Cass18	14031229	39	\$70,614	No	No	not applicable
Cass180	13832214	40	\$72,000	No	No	not applicable
Cass181	13832214	40	\$72,000	No	No	not applicable
Cass182	13832214	40	\$72,000	No	No	not applicable
Cass183	13832214	40	\$72,000	No	No	not applicable
Cass184	13832214	40	\$72,000	No	No	not applicable
Cass185	13832215	40	\$72,000	No	No	not applicable
Cass186	13832215	40	\$72,000	No	No	not applicable
Cass187	13832215	40	\$72,000	No	No	not applicable
Cass188	13832215	40	\$72,000	No	No	not applicable
Cass189	13832215	40	\$72,000	No	No	not applicable
Cass19	14031229	39	\$70,650	No	No	not applicable
Cass190	13832215	40	\$72,000	No	No	not applicable
Cass191	13832215	40	\$72,000	No	No	not applicable
Cass192	13832215	40	\$72,000	No	No	not applicable
Cass193	13832215	40	\$72,000	No	No	not applicable
Cass194	13832215	40	\$72,000	No	No	not applicable
Cass195	13832215	40	\$72,000	No	No	not applicable
Cass196	13832223	40	\$72,000	No	No	not applicable
Cass197	13832223	40	\$72,000	No	No	not applicable
Cass198	13832223	40	\$72,000	No	No	not applicable
Cass199	13832223	40	\$72,000	No	No	not applicable
Cass2	13731204	40	\$72,000	No	No	not applicable
Cass20	14031229	40	\$72,000	No	No	not applicable
Cass200	13832223	40	\$72,000	No	No	not applicable
Cass201	13832224	40	\$72,000	No	No	not applicable
Cass202	13832224	40	\$72,000	No	No	not applicable
Cass203	13832224	40	\$72,000	No	No	not applicable
Cass204	13832224	40	\$72,000	No	No	not applicable
Cass205	13832224	40	\$72,000	No	No	not applicable
Cass206	13832224	40	\$72,000	No	No	not applicable
Cass207	13832224	40	\$72,000	No	No	not applicable

Cass208	13832224	40	\$72,000	No	No	not applicable
Cass209	13832224	40	\$72,000	No	No	not applicable
Cass21	14031229	40	\$72,000	No	No	not applicable
Cass210	13832224	40	\$72,000	No	No	not applicable
Cass211	13832225	40	\$72,000	No	No	not applicable
Cass212	13832225	40	\$72,000	No	No	not applicable
Cass213	13832225	40	\$72,000	No	No	not applicable
Cass214	13832225	40	\$72,000	No	No	not applicable
Cass215	13832225	40	\$72,000	No	No	not applicable
Cass216	13832225	40	\$72,000	No	No	not applicable
Cass217	13832225	40	\$72,000	No	No	not applicable
Cass218	13832225	40	\$72,000	No	No	not applicable
Cass219	13832225	40	\$72,000	No	No	not applicable
Cass22	14031230	39	\$70,524	No	No	not applicable
Cass220	13832226	40	\$72,000	No	No	not applicable
Cass221	13832226	40	\$72,000	No	No	not applicable
Cass222	13832226	40	\$72,000	No	No	not applicable
Cass223	13832226	40	\$72,000	No	No	not applicable
Cass224	13832226	40	\$72,000	No	No	not applicable
Cass225	13832226	40	\$72,000	No	No	not applicable
Cass226	13832226	40	\$72,000	No	No	not applicable
Cass227	13832226	40	\$72,000	No	No	not applicable
Cass228	13832226	40	\$72,000	No	No	not applicable
Cass229	13832226	40	\$72,000	No	No	not applicable
Cass23	14031230	39	\$70,200	No	No	not applicable
Cass230	13832226	38	\$67,680	No	No	not applicable
Cass231	13832226	38	\$67,680	No	No	not applicable
Cass232	13832226	40	\$72,000	No	No	not applicable
Cass233	13832226	40	\$72,000	No	No	not applicable
Cass234	13832227	40	\$72,000	No	No	not applicable
Cass235	13832227	40	\$72,000	No	No	not applicable
Cass236	13832227	40	\$72,000	No	No	not applicable
Cass237	13832227	40	\$72,000	No	No	not applicable
Cass238	13832227	40	\$72,000	No	No	not applicable
Cass239	13832227	40	\$72,000	No	No	not applicable
Cass24	14031231	40	\$71,334	No	No	not applicable
Cass240	13832227	40	\$72,000	No	No	not applicable
Cass241	13832227	40	\$72,000	No	No	not applicable
Cass242	13832227	40	\$72,000	No	No	not applicable
Cass243	13832227	40	\$72,000	No	No	not applicable
Cass244	13832227	40	\$72,000	No	No	not applicable
Cass245	13832227	40	\$72,000	No	No	not applicable
Cass246	13832227	40	\$72,000	No	No	not applicable
Cass247	13832227	40	\$72,000	No	No	not applicable
Cass248	13832228	40	\$72,000	No	No	not applicable
Cass249	13832228	40	\$72,000	No	No	not applicable
Cass25	14031231	39	\$70,290	No	No	not applicable
Cass250	13832228	40	\$72,000	No	No	not applicable
Cass251	13832228	40	\$72,000	No	No	not applicable
Cass252	13832228	40	\$72,000	No	No	not applicable
Cass253	13832228	40	\$72,000	No	No	not applicable
Cass254	13832228	40	\$72,000	No	No	not applicable
Cass255	13832234	20	\$36,000	No	No	not applicable
Cass256	13832234	40	\$72,000	No	No	not applicable
Cass257	13832234	38	\$68,688	No	No	not applicable
Cass258	13832234	40	\$72,000	No	No	not applicable
Cass259	13832234	40	\$72,000	No	No	not applicable
Cass26	14031234	40	\$72,000	No	No	not applicable
Cass260	13832234	38	\$67,500	No	No	not applicable
Cass27	14031235	40	\$72,000	No	No	no
Cass28	14031235	40	\$72,000	No	No	not applicable
Cass29	13432203	40	\$72,000	No	No	not applicable

Cass3	13931206	37	\$66,600	No	No	not applicable
Cass30	13432203	40	\$72,000	No	No	not applicable
Cass31	13432204	40	\$72,000	No	No	not applicable
Cass32	13432205	40	\$72,000	No	No	not applicable
Cass33	13432205	40	\$72,000	No	No	not applicable
Cass34	13432205	40	\$72,000	No	No	not applicable
Cass35	13432205	40	\$72,000	No	No	not applicable
Cass36	13432210	40	\$72,000	No	No	not applicable
Cass37	13532205	40	\$72,000	No	No	not applicable
Cass38	13532206	40	\$72,000	No	No	no
Cass39	13532208	40	\$72,000	No	No	not applicable
Cass4	13931206	38	\$68,220	No	No	not applicable
Cass40	13532208	40	\$72,000	No	No	not applicable
Cass41	13532208	40	\$72,000	No	No	not applicable
Cass42	13532208	40	\$72,000	No	No	not applicable
Cass43	13532208	40	\$72,000	No	No	not applicable
Cass44	13532209	40	\$72,000	No	No	not applicable
Cass45	13532209	40	\$72,000	No	No	not applicable
Cass46	13532209	39	\$69,840	No	No	not applicable
Cass47	13532217	40	\$72,000	No	No	not applicable
Cass48	13532217	40	\$72,000	No	No	not applicable
Cass49	13532204	43	\$76,716	No	No	not applicable
Cass5	13931206	39	\$69,732	No	No	not applicable
Cass50	13532204	43	\$76,734	No	No	not applicable
Cass51	13532204	40	\$72,000	No	No	not applicable
Cass52	13532204	40	\$72,000	No	No	not applicable
Cass53	13532204	40	\$72,000	No	No	not applicable
Cass54	13532204	40	\$72,000	No	No	not applicable
Cass55	13532204	40	\$72,000	No	No	not applicable
Cass56	13532205	43	\$77,220	No	No	not applicable
Cass57	13532205	40	\$72,000	No	No	not applicable
Cass58	13532205	40	\$72,000	No	No	not applicable
Cass59	13532205	40	\$72,000	No	No	not applicable
Cass6	13931206	40	\$72,000	No	No	not applicable
Cass60	13532205	40	\$72,000	No	No	not applicable
Cass61	13532205	40	\$72,000	No	No	not applicable
Cass62	13532205	40	\$72,000	No	No	not applicable
Cass63	13532205	40	\$72,000	No	No	not applicable
Cass64	13532205	20	\$36,000	No	No	not applicable
Cass65	13532205	40	\$72,000	No	No	not applicable
Cass66	13532205	40	\$72,000	No	No	not applicable
Cass67	13532206	44	\$79,200	No	No	not applicable
Cass68	13532220	40	\$72,000	No	No	not applicable
Cass69	13532220	40	\$72,000	No	No	not applicable
Cass7	13931206	40	\$72,000	No	No	not applicable
Cass70	13532220	40	\$72,000	No	No	not applicable
Cass71	13532220	40	\$72,000	No	No	not applicable
Cass72	13532220	40	\$72,000	No	No	not applicable
Cass73	13532220	40	\$72,000	No	No	not applicable
Cass74	13532220	40	\$72,000	No	No	not applicable
Cass75	13532220	40	\$72,000	No	No	not applicable
Cass76	13532220	40	\$72,000	No	No	not applicable
Cass77	13532220	40	\$72,000	No	No	not applicable
Cass78	13532220	40	\$72,000	No	No	not applicable
Cass79	13532221	40	\$72,000	No	No	not applicable
Cass8	13931207	40	\$72,000	No	No	no
Cass80	13532221	40	\$72,000	No	No	not applicable
Cass81	13532229	40	\$72,000	No	No	not applicable
Cass82	13532229	40	\$72,000	No	No	not applicable
Cass83	13532229	40	\$72,000	No	No	not applicable
Cass84	13532229	40	\$72,000	No	No	not applicable
Cass85	13532230	40	\$72,000	No	No	not applicable

Cass86	13532232	40	\$72,000	No	No	not applicable
Cass87	13532232	40	\$72,000	No	No	not applicable
Cass88	13532232	40	\$72,000	No	No	not applicable
Cass89	13532232	40	\$72,000	No	No	not applicable
Cass9	13931207	40	\$72,000	No	No	not applicable
Cass90	13532232	40	\$72,000	No	No	not applicable
Cass91	13532232	40	\$72,000	No	No	not applicable
Cass92	13632220	40	\$72,000	No	No	not applicable
Cass93	13632221	40	\$72,000	No	No	not applicable
Cass94	13632229	40	\$72,000	No	No	not applicable
Cass95	13632228	34	\$61,290	No	No	not applicable
Cass96	13632221	40	\$72,000	No	No	not applicable
Cass97	13632223	39	\$70,200	No	No	not applicable
Cass98	13632223	40	\$72,000	No	No	not applicable
Cass99	13632227	40	\$72,000	No	No	not applicable

Hubbard

Name	TRDS	Acres	Est Cost	Existing Protection?	Hunting?	Fishing?
Hubbard1	13932210	40	\$72,000	No	No	not applicable
Hubbard10	13932201	17	\$31,086	No	No	not applicable
Hubbard100	13932229	40	\$72,000	No	No	not applicable
Hubbard101	13932229	40	\$72,000	No	No	not applicable
Hubbard102	13932230	40	\$72,000	No	No	not applicable
Hubbard103	13932230	43	\$77,454	No	No	not applicable
Hubbard104	13932230	43	\$77,418	No	No	not applicable
Hubbard105	13932230	40	\$72,000	No	No	not applicable
Hubbard106	13932231	40	\$72,000	No	No	not applicable
Hubbard107	13932231	20	\$36,000	No	No	not applicable
Hubbard108	13932231	43	\$77,310	No	No	not applicable
Hubbard109	13932231	43	\$76,950	No	No	not applicable
Hubbard11	13932201	40	\$72,000	No	No	not applicable
Hubbard110	13932231	40	\$72,000	No	No	not applicable
Hubbard111	13932231	40	\$72,000	No	No	not applicable
Hubbard112	13932231	40	\$72,000	No	No	not applicable
Hubbard113	13932231	43	\$76,626	No	No	not applicable
Hubbard114	13932231	42	\$76,302	No	No	not applicable
Hubbard115	13932231	40	\$72,000	No	No	not applicable
Hubbard116	13932231	40	\$72,000	No	No	not applicable
Hubbard117	13932232	40	\$72,000	No	No	not applicable
Hubbard118	13932203	26	\$47,142	No	No	not applicable
Hubbard119	13932203	32	\$57,564	No	No	not applicable
Hubbard12	13932201	40	\$72,000	No	No	not applicable
Hubbard120	13932212	40	\$72,000	No	No	not applicable
Hubbard121	13932212	40	\$72,000	No	No	not applicable
Hubbard122	13932210	38	\$67,608	No	No	not applicable
Hubbard123	13932210	38	\$67,518	No	No	not applicable
Hubbard124	13932210	38	\$67,698	No	No	not applicable
Hubbard125	13932211	38	\$67,716	No	No	not applicable
Hubbard126	13932212	18	\$31,608	No	No	not applicable
Hubbard127	13932212	18	\$31,572	No	No	not applicable
Hubbard128	13932212	38	\$67,644	No	No	not applicable
Hubbard129	14032213	40	\$72,000	No	No	not applicable
Hubbard13	13932201	40	\$72,000	No	No	not applicable
Hubbard130	14032213	40	\$72,000	No	No	not applicable
Hubbard131	14032213	40	\$72,000	No	No	not applicable
Hubbard132	14032214	40	\$72,000	No	No	not applicable
Hubbard133	14032214	40	\$72,000	No	No	not applicable
Hubbard134	14032214	40	\$72,000	No	No	not applicable
Hubbard135	14032214	40	\$72,000	No	No	not applicable
Hubbard136	14032214	40	\$72,000	No	No	not applicable
Hubbard137	14032214	20	\$36,000	No	No	not applicable
Hubbard138	14032215	40	\$72,000	No	No	not applicable
Hubbard139	14032215	40	\$72,000	No	No	not applicable
Hubbard14	13932201	20	\$36,000	No	No	not applicable
Hubbard140	14032215	40	\$72,000	No	No	not applicable
Hubbard141	14032215	18	\$32,238	No	No	not applicable
Hubbard142	14032215	40	\$72,000	No	No	not applicable
Hubbard143	14032215	40	\$72,000	No	No	not applicable
Hubbard144	14032216	40	\$72,000	No	No	not applicable
Hubbard145	14032216	40	\$72,000	No	No	not applicable
Hubbard146	14032216	40	\$72,000	No	No	not applicable
Hubbard147	14032216	40	\$72,000	No	No	not applicable
Hubbard148	14032216	38	\$68,220	No	No	not applicable
Hubbard149	14032216	40	\$72,000	No	No	not applicable
Hubbard15	13932201	37	\$65,934	No	No	not applicable
Hubbard150	14032216	40	\$72,000	No	No	not applicable
Hubbard151	14032220	40	\$72,000	No	No	not applicable

Hubbard152	14032220	40	\$72,000	No	No	not applicable
Hubbard153	14032221	40	\$72,000	No	No	not applicable
Hubbard154	14032221	40	\$72,000	No	No	not applicable
Hubbard155	14032221	40	\$72,000	No	No	not applicable
Hubbard156	14032221	40	\$72,000	No	No	not applicable
Hubbard157	14032221	39	\$70,128	No	No	not applicable
Hubbard158	14032221	40	\$72,000	No	No	not applicable
Hubbard159	14032221	40	\$72,000	No	No	not applicable
Hubbard16	13932203	33	\$60,012	No	No	not applicable
Hubbard160	14032221	40	\$72,000	No	No	not applicable
Hubbard161	14032221	40	\$72,000	No	No	not applicable
Hubbard162	14032221	40	\$72,000	No	No	not applicable
Hubbard163	14032221	40	\$72,000	No	No	not applicable
Hubbard164	14032221	39	\$70,110	No	No	not applicable
Hubbard165	14032222	40	\$72,000	No	No	not applicable
Hubbard166	14032222	40	\$72,000	No	No	not applicable
Hubbard167	14032222	39	\$70,560	No	No	not applicable
Hubbard168	14032223	40	\$72,000	No	No	not applicable
Hubbard169	14032223	20	\$36,000	No	No	not applicable
Hubbard17	13932203	40	\$72,000	No	No	not applicable
Hubbard170	14032223	20	\$36,000	No	No	not applicable
Hubbard171	14032223	40	\$72,000	No	No	not applicable
Hubbard172	14032223	40	\$72,000	No	No	not applicable
Hubbard173	14032223	35	\$63,000	No	No	not applicable
Hubbard174	14032223	39	\$70,488	No	No	not applicable
Hubbard175	14032223	40	\$71,478	No	No	not applicable
Hubbard176	14032224	40	\$72,000	No	No	not applicable
Hubbard177	14032224	40	\$72,000	No	No	not applicable
Hubbard178	14032224	40	\$72,000	No	No	not applicable
Hubbard179	14032224	40	\$72,000	No	No	not applicable
Hubbard18	13932204	32	\$57,564	No	No	not applicable
Hubbard180	14032224	39	\$70,542	No	No	not applicable
Hubbard181	14032225	39	\$70,650	No	No	not applicable
Hubbard182	14032225	40	\$72,000	No	No	not applicable
Hubbard183	14032225	40	\$72,000	No	No	not applicable
Hubbard184	14032225	40	\$72,000	No	No	not applicable
Hubbard185	14032226	39	\$70,704	No	No	not applicable
Hubbard186	14032226	20	\$36,000	No	No	not applicable
Hubbard187	14032226	20	\$36,000	No	No	not applicable
Hubbard188	14032226	40	\$72,000	No	No	not applicable
Hubbard189	14032226	40	\$72,000	No	No	not applicable
Hubbard19	13932204	34	\$61,578	No	No	not applicable
Hubbard190	14032226	40	\$72,000	No	No	not applicable
Hubbard191	14032226	40	\$72,000	No	No	not applicable
Hubbard192	14032226	40	\$72,000	No	No	not applicable
Hubbard193	14032226	40	\$72,000	No	No	not applicable
Hubbard194	14032226	38	\$68,292	No	No	not applicable
Hubbard195	14032227	29	\$52,866	No	No	not applicable
Hubbard196	14032227	30	\$54,000	No	No	not applicable
Hubbard197	14032227	40	\$72,000	No	No	not applicable
Hubbard198	14032227	40	\$72,000	No	No	not applicable
Hubbard199	14032228	40	\$72,000	No	No	not applicable
Hubbard2	13932210	40	\$72,000	No	No	not applicable
Hubbard20	13932205	35	\$62,478	No	No	not applicable
Hubbard200	14032228	40	\$72,000	No	No	not applicable
Hubbard201	14032204	37	\$66,348	No	No	no
Hubbard202	14032204	40	\$72,000	No	No	not applicable
Hubbard203	14032228	40	\$72,000	No	No	not applicable
Hubbard204	14032228	40	\$72,000	No	No	not applicable
Hubbard205	14032229	40	\$72,000	No	No	not applicable
Hubbard206	14032229	36	\$64,350	No	No	not applicable
Hubbard207	14032229	40	\$72,000	No	No	not applicable

Hubbard208	14032229	40	\$72,000	No	No	not applicable
Hubbard209	14032230	22	\$39,600	No	No	not applicable
Hubbard21	13932205	35	\$63,018	No	No	not applicable
Hubbard210	14032230	36	\$64,170	No	No	not applicable
Hubbard211	14032231	5	\$8,460	No	No	not applicable
Hubbard212	14032231	24	\$42,300	No	No	not applicable
Hubbard213	14032231	41	\$74,052	No	No	not applicable
Hubbard214	14032231	38	\$67,626	No	No	not applicable
Hubbard215	14032231	40	\$72,000	No	No	not applicable
Hubbard216	14032231	40	\$72,000	No	No	not applicable
Hubbard217	14032231	40	\$72,000	No	No	not applicable
Hubbard218	14032231	40	\$72,000	No	No	not applicable
Hubbard219	14032232	40	\$72,000	No	No	not applicable
Hubbard22	13932205	35	\$63,558	No	No	not applicable
Hubbard220	14032232	40	\$72,000	No	No	not applicable
Hubbard221	14032233	40	\$72,000	No	No	not applicable
Hubbard222	14032233	38	\$68,760	No	No	not applicable
Hubbard223	14032233	20	\$35,280	No	No	not applicable
Hubbard224	14032233	20	\$36,000	No	No	not applicable
Hubbard225	14032233	40	\$72,000	No	No	not applicable
Hubbard226	14032234	39	\$70,128	No	No	not applicable
Hubbard227	14032234	39	\$70,110	No	No	not applicable
Hubbard228	14032234	40	\$72,000	No	No	not applicable
Hubbard229	14032234	40	\$72,000	No	No	not applicable
Hubbard23	13932205	36	\$64,098	No	No	not applicable
Hubbard230	14032234	40	\$72,000	No	No	not applicable
Hubbard231	14032234	40	\$72,000	No	No	not applicable
Hubbard232	14032235	40	\$72,000	No	No	no
Hubbard233	14032235	40	\$72,000	No	No	not applicable
Hubbard234	14032235	40	\$72,000	No	No	not applicable
Hubbard235	14032235	40	\$72,000	No	No	not applicable
Hubbard236	14132233	40	\$72,000	No	No	not applicable
Hubbard237	14132233	40	\$72,000	No	No	not applicable
Hubbard238	14132236	40	\$72,000	No	No	not applicable
Hubbard239	14132236	40	\$72,000	No	No	not applicable
Hubbard24	13932205	40	\$72,000	No	No	not applicable
Hubbard240	14132236	40	\$72,000	No	No	not applicable
Hubbard241	14132236	40	\$72,000	No	No	not applicable
Hubbard242	14132236	40	\$72,000	No	No	not applicable
Hubbard243	14132236	40	\$72,000	No	No	not applicable
Hubbard244	13933201	40	\$72,000	No	No	not applicable
Hubbard245	13933201	40	\$72,000	No	No	not applicable
Hubbard246	13933201	40	\$72,000	No	No	not applicable
Hubbard247	13933201	40	\$72,000	No	No	not applicable
Hubbard248	13933211	30	\$54,000	No	No	not applicable
Hubbard249	13933211	30	\$54,000	No	No	not applicable
Hubbard25	13932205	40	\$72,000	No	No	not applicable
Hubbard250	13933212	40	\$72,000	No	No	not applicable
Hubbard251	13933212	25	\$45,360	No	No	not applicable
Hubbard252	13933212	40	\$72,000	No	No	not applicable
Hubbard253	13933212	40	\$72,000	No	No	not applicable
Hubbard254	13933212	38	\$68,400	No	No	not applicable
Hubbard255	13933212	32	\$58,212	No	No	not applicable
Hubbard256	13933212	19	\$34,020	No	No	not applicable
Hubbard257	13933213	40	\$72,000	No	No	not applicable
Hubbard258	13933213	40	\$72,000	No	No	not applicable
Hubbard259	13933213	40	\$72,000	No	No	not applicable
Hubbard26	13932205	40	\$72,000	No	No	not applicable
Hubbard260	13933213	40	\$72,000	No	No	not applicable
Hubbard261	13933213	40	\$72,000	No	No	not applicable
Hubbard262	13933213	40	\$72,000	No	No	not applicable
Hubbard263	13933213	26	\$46,476	No	No	not applicable

Hubbard264	13933224	40	\$72,000	No	No	not applicable
Hubbard265	13933224	40	\$72,000	No	No	not applicable
Hubbard266	13933224	20	\$36,000	No	No	not applicable
Hubbard267	13933224	40	\$72,000	No	No	not applicable
Hubbard268	13933224	40	\$72,000	No	No	not applicable
Hubbard269	13933224	40	\$72,000	No	No	not applicable
Hubbard27	13932205	40	\$72,000	No	No	not applicable
Hubbard270	13933224	40	\$72,000	No	No	not applicable
Hubbard271	13933225	40	\$72,000	No	No	not applicable
Hubbard272	13933225	40	\$72,000	No	No	not applicable
Hubbard273	13933225	40	\$72,000	No	No	not applicable
Hubbard274	13933225	40	\$72,000	No	No	not applicable
Hubbard275	13933225	40	\$72,000	No	No	not applicable
Hubbard276	13933225	40	\$72,000	No	No	not applicable
Hubbard277	13933225	40	\$72,000	No	No	not applicable
Hubbard278	13933225	40	\$72,000	No	No	not applicable
Hubbard279	13933225	40	\$72,000	No	No	not applicable
Hubbard28	13932206	36	\$65,286	No	No	not applicable
Hubbard280	13933226	40	\$72,000	No	No	not applicable
Hubbard281	13933226	40	\$72,000	No	No	not applicable
Hubbard282	13933226	40	\$72,000	No	No	not applicable
Hubbard283	13933234	40	\$72,000	No	No	not applicable
Hubbard284	13933234	40	\$72,000	No	No	not applicable
Hubbard285	13933234	20	\$36,000	No	No	not applicable
Hubbard286	13933234	20	\$36,000	No	No	not applicable
Hubbard287	14033233	40	\$72,000	No	No	not applicable
Hubbard288	14033222	25	\$44,730	No	No	not applicable
Hubbard289	14033222	40	\$72,000	No	No	not applicable
Hubbard29	13932206	37	\$67,194	No	No	not applicable
Hubbard290	14033222	40	\$72,000	No	No	not applicable
Hubbard291	14033223	40	\$72,000	No	No	no
Hubbard292	14033223	40	\$72,000	No	No	not applicable
Hubbard293	14033223	40	\$72,000	No	No	not applicable
Hubbard294	14033223	40	\$72,000	No	No	not applicable
Hubbard295	14033223	40	\$72,000	No	No	not applicable
Hubbard296	14033223	40	\$72,000	No	No	not applicable
Hubbard297	14033226	40	\$72,000	No	No	not applicable
Hubbard298	14033226	40	\$72,000	No	No	not applicable
Hubbard299	14033226	40	\$72,000	No	No	not applicable
Hubbard3	13932210	40	\$72,000	No	No	not applicable
Hubbard30	13932206	40	\$72,000	No	No	not applicable
Hubbard300	14033226	40	\$72,000	No	No	not applicable
Hubbard301	14033227	40	\$72,000	No	No	not applicable
Hubbard302	14033227	30	\$54,810	No	No	not applicable
Hubbard303	14033227	40	\$72,000	No	No	not applicable
Hubbard304	14033228	40	\$72,000	No	No	not applicable
Hubbard305	14033228	40	\$72,000	No	No	not applicable
Hubbard306	14033228	40	\$72,000	No	No	not applicable
Hubbard307	14033228	30	\$54,810	No	No	not applicable
Hubbard308	14033233	40	\$72,000	No	No	not applicable
Hubbard309	14033233	40	\$72,000	No	No	not applicable
Hubbard31	13932206	40	\$72,000	No	No	not applicable
Hubbard310	13934206	39	\$70,812	No	No	not applicable
Hubbard311	13934206	40	\$72,000	No	No	not applicable
Hubbard312	13934206	40	\$72,000	No	No	not applicable
Hubbard313	13934206	40	\$72,000	No	No	not applicable
Hubbard314	13934212	29	\$52,200	No	No	no
Hubbard315	13934212	40	\$72,000	No	No	no
Hubbard316	13934212	40	\$72,000	No	No	no
Hubbard317	13934212	40	\$72,000	No	No	not applicable
Hubbard318	13935219	40	\$72,000	No	No	not applicable
Hubbard319	13935219	40	\$72,000	No	No	not applicable

Hubbard32	13932206	40	\$72,000	No	No	not applicable
Hubbard320	13935225	36	\$64,296	No	No	not applicable
Hubbard321	13935225	8	\$14,328	No	No	not applicable
Hubbard322	13935225	16	\$29,286	No	No	not applicable
Hubbard323	13935225	35	\$63,486	No	No	not applicable
Hubbard324	13935225	34	\$60,768	No	No	not applicable
Hubbard325	13935225	33	\$58,716	No	No	not applicable
Hubbard326	13935225	40	\$72,000	No	No	not applicable
Hubbard327	13935228	40	\$72,000	No	No	not applicable
Hubbard328	13935228	40	\$72,000	No	No	not applicable
Hubbard329	13935229	40	\$72,000	No	No	not applicable
Hubbard33	13932206	40	\$72,000	No	No	not applicable
Hubbard330	13935229	40	\$72,000	No	No	not applicable
Hubbard331	13935229	34	\$60,552	No	No	not applicable
Hubbard332	13935231	40	\$72,000	No	No	no
Hubbard333	13935231	40	\$72,000	No	No	not applicable
Hubbard334	13935231	40	\$72,000	No	No	not applicable
Hubbard335	13935231	40	\$72,000	No	No	not applicable
Hubbard336	13935231	40	\$72,000	No	No	not applicable
Hubbard337	13935231	40	\$72,000	No	No	not applicable
Hubbard338	13935231	40	\$72,000	No	No	not applicable
Hubbard339	13935231	40	\$72,000	No	No	not applicable
Hubbard34	13932206	39	\$70,200	No	No	not applicable
Hubbard340	13935232	40	\$72,000	No	No	not applicable
Hubbard341	13935232	40	\$72,000	No	No	not applicable
Hubbard342	13935232	26	\$46,368	No	No	not applicable
Hubbard343	13935232	40	\$72,000	No	No	not applicable
Hubbard344	13935233	40	\$72,000	No	No	not applicable
Hubbard345	13935233	30	\$54,000	No	No	not applicable
Hubbard346	13935234	37	\$67,284	No	No	not applicable
Hubbard347	13935234	36	\$64,980	No	No	not applicable
Hubbard348	13935234	40	\$72,000	No	No	not applicable
Hubbard349	13935234	40	\$72,000	No	No	not applicable
Hubbard35	13932207	42	\$75,744	No	No	not applicable
Hubbard350	13935234	9	\$16,200	No	No	not applicable
Hubbard351	13935234	21	\$37,800	No	No	not applicable
Hubbard352	13935234	40	\$72,000	No	No	not applicable
Hubbard353	13935234	40	\$72,000	No	No	not applicable
Hubbard354	13935219	40	\$72,000	No	No	not applicable
Hubbard355	13935219	40	\$72,000	No	No	not applicable
Hubbard356	13935228	40	\$72,000	No	No	not applicable
Hubbard357	13935228	40	\$72,000	No	No	not applicable
Hubbard36	13932207	42	\$76,194	No	No	not applicable
Hubbard37	13932210	35	\$62,118	No	No	not applicable
Hubbard38	13932210	33	\$59,400	No	No	not applicable
Hubbard39	13932210	40	\$72,000	No	No	not applicable
Hubbard4	13932210	20	\$36,000	No	No	not applicable
Hubbard40	13932210	40	\$72,000	No	No	not applicable
Hubbard41	13932211	40	\$72,000	No	No	not applicable
Hubbard42	13932211	40	\$72,000	No	No	not applicable
Hubbard43	13932211	40	\$72,000	No	No	not applicable
Hubbard44	13932211	40	\$72,000	No	No	not applicable
Hubbard45	13932211	40	\$72,000	No	No	not applicable
Hubbard46	13932211	40	\$72,000	No	No	not applicable
Hubbard47	13932211	40	\$72,000	No	No	not applicable
Hubbard48	13932211	40	\$72,000	No	No	not applicable
Hubbard49	13932211	40	\$72,000	No	No	not applicable
Hubbard5	13932201	39	\$69,732	No	No	not applicable
Hubbard50	13932212	40	\$72,000	No	No	not applicable
Hubbard51	13932212	40	\$72,000	No	No	not applicable
Hubbard52	13932212	40	\$72,000	No	No	not applicable
Hubbard53	13932212	40	\$72,000	No	No	not applicable

Hubbard54	13932212	40	\$72,000	No	No	not applicable
Hubbard55	13932213	40	\$72,000	No	No	not applicable
Hubbard56	13932213	40	\$72,000	No	No	not applicable
Hubbard57	13932213	40	\$72,000	No	No	not applicable
Hubbard58	13932213	40	\$72,000	No	No	not applicable
Hubbard59	13932213	40	\$72,000	No	No	not applicable
Hubbard6	13932201	36	\$65,196	No	No	not applicable
Hubbard60	13932214	40	\$72,000	No	No	not applicable
Hubbard61	13932214	40	\$72,000	No	No	not applicable
Hubbard62	13932214	40	\$72,000	No	No	not applicable
Hubbard63	13932214	40	\$72,000	No	No	not applicable
Hubbard64	13932214	36	\$65,250	No	No	not applicable
Hubbard65	13932214	40	\$72,000	No	No	not applicable
Hubbard66	13932215	32	\$58,140	No	No	not applicable
Hubbard67	13932215	40	\$71,280	No	No	not applicable
Hubbard68	13932215	40	\$72,000	No	No	not applicable
Hubbard69	13932215	40	\$72,000	No	No	not applicable
Hubbard7	13932201	34	\$60,660	No	No	not applicable
Hubbard70	13932215	40	\$72,000	No	No	not applicable
Hubbard71	13932215	36	\$64,440	No	No	not applicable
Hubbard72	13932217	40	\$72,000	No	No	not applicable
Hubbard73	13932217	40	\$72,000	No	No	not applicable
Hubbard74	13932217	40	\$72,000	No	No	not applicable
Hubbard75	13932218	43	\$76,698	No	No	not applicable
Hubbard76	13932218	43	\$77,238	No	No	not applicable
Hubbard77	13932218	40	\$72,000	No	No	not applicable
Hubbard78	13932218	43	\$77,778	No	No	no
Hubbard79	13932219	40	\$72,000	No	No	not applicable
Hubbard8	13932201	31	\$56,124	No	No	not applicable
Hubbard80	13932219	42	\$75,600	No	No	not applicable
Hubbard81	13932219	43	\$78,138	No	No	not applicable
Hubbard82	13932219	37	\$66,600	No	No	not applicable
Hubbard83	13932219	36	\$65,628	No	No	not applicable
Hubbard84	13932220	40	\$72,000	No	No	not applicable
Hubbard85	13932220	40	\$72,000	No	No	not applicable
Hubbard86	13932220	37	\$66,546	No	No	not applicable
Hubbard87	13932220	40	\$72,000	No	No	not applicable
Hubbard88	13932220	40	\$72,000	No	No	not applicable
Hubbard89	13932228	40	\$72,000	No	No	not applicable
Hubbard9	13932201	13	\$23,148	No	No	not applicable
Hubbard90	13932228	40	\$72,000	No	No	not applicable
Hubbard91	13932228	40	\$72,000	No	No	not applicable
Hubbard92	13932228	40	\$72,000	No	No	not applicable
Hubbard93	13932228	40	\$72,000	No	No	not applicable
Hubbard94	13932229	40	\$72,000	No	No	not applicable
Hubbard95	13932229	40	\$72,000	No	No	not applicable
Hubbard96	13932229	40	\$72,000	No	No	not applicable
Hubbard97	13932229	40	\$72,000	No	No	not applicable
Hubbard98	13932229	40	\$72,000	No	No	not applicable
Hubbard99	13932229	40	\$72,000	No	No	not applicable

Wadena

Name	TRDS	Acres	Est Cost	Existing Protection?	Hunting?	Fishing?
Wadena 1	13433211	28	\$51,138	No	No	not applicable
Wadena 10	13433214	40	\$72,000	No	No	not applicable
Wadena 100	13633228	40	\$72,000	No	No	not applicable
Wadena 101	13633229	40	\$72,000	No	No	no
Wadena 102	13633229	40	\$72,000	No	No	not applicable
Wadena 103	13633229	40	\$72,000	No	No	not applicable
Wadena 104	13633229	40	\$72,000	No	No	not applicable
Wadena 105	13633230	33	\$59,508	No	No	not applicable
Wadena 106	13633230	38	\$69,282	No	No	not applicable
Wadena 107	13633232	40	\$72,000	No	No	not applicable
Wadena 108	13633234	33	\$59,058	No	No	not applicable
Wadena 109	13633234	37	\$67,410	No	No	not applicable
Wadena 11	13533201	40	\$72,000	No	No	not applicable
Wadena 110	13633234	40	\$72,000	No	No	not applicable
Wadena 111	13633234	40	\$72,000	No	No	not applicable
Wadena 112	13633234	40	\$72,000	No	No	not applicable
Wadena 113	13633234	40	\$72,000	No	No	not applicable
Wadena 114	13633235	37	\$65,700	No	No	not applicable
Wadena 115	13633235	40	\$72,000	No	No	not applicable
Wadena 116	13633235	35	\$63,000	No	No	not applicable
Wadena 117	13633235	32	\$57,600	No	No	not applicable
Wadena 118	13633235	36	\$64,170	No	No	not applicable
Wadena 119	13633204	40	\$72,000	No	No	not applicable
Wadena 12	13533201	40	\$72,000	No	No	not applicable
Wadena 120	13733202	42	\$76,122	No	No	not applicable
Wadena 121	13733202	42	\$75,744	No	No	not applicable
Wadena 122	13733202	42	\$75,366	No	No	not applicable
Wadena 123	13733202	42	\$74,988	No	No	not applicable
Wadena 124	13733203	43	\$76,752	No	No	not applicable
Wadena 125	13733203	40	\$72,000	No	No	not applicable
Wadena 126	13733203	40	\$72,000	No	No	not applicable
Wadena 127	13733206	41	\$73,782	No	No	not applicable
Wadena 128	13733206	32	\$57,744	No	No	not applicable
Wadena 129	13733206	40	\$72,000	No	No	not applicable
Wadena 13	13533201	40	\$72,000	No	No	not applicable
Wadena 130	13733206	37	\$66,888	No	No	not applicable
Wadena 131	13733211	40	\$72,000	No	No	not applicable
Wadena 132	13733211	40	\$72,000	No	No	not applicable
Wadena 133	13733211	40	\$72,000	No	No	not applicable
Wadena 134	13733236	40	\$72,000	No	No	not applicable
Wadena 135	13733236	40	\$72,000	No	No	not applicable
Wadena 136	13833210	40	\$72,000	No	No	not applicable
Wadena 137	13833210	40	\$72,000	No	No	not applicable
Wadena 138	13833203	34	\$60,354	No	No	not applicable
Wadena 139	13833203	34	\$60,588	No	No	not applicable
Wadena 14	13533203	40	\$72,000	No	No	not applicable
Wadena 140	13833203	34	\$60,822	No	No	not applicable
Wadena 141	13833203	34	\$61,074	No	No	not applicable
Wadena 142	13833203	40	\$72,000	No	No	not applicable
Wadena 143	13833203	40	\$72,000	No	No	not applicable
Wadena 144	13833203	40	\$72,000	No	No	not applicable
Wadena 145	13833203	40	\$72,000	No	No	not applicable
Wadena 146	13833204	40	\$72,000	No	No	not applicable
Wadena 147	13833204	40	\$72,000	No	No	not applicable
Wadena 148	13833204	40	\$72,000	No	No	not applicable
Wadena 149	13833204	40	\$72,000	No	No	not applicable
Wadena 15	13533203	40	\$72,000	No	No	not applicable
Wadena 150	13833204	40	\$72,000	No	No	not applicable
Wadena 151	13833206	40	\$72,000	No	No	not applicable

Wadena 152	13833208	31	\$56,394	No	No	not applicable
Wadena 153	13833208	24	\$43,128	No	No	not applicable
Wadena 154	13833208	29	\$52,182	No	No	not applicable
Wadena 155	13833208	13	\$23,958	No	No	not applicable
Wadena 156	13833208	40	\$72,000	No	No	not applicable
Wadena 157	13833209	20	\$36,000	No	No	not applicable
Wadena 158	13833209	40	\$72,000	No	No	not applicable
Wadena 159	13833209	37	\$66,600	No	No	not applicable
Wadena 16	13533205	40	\$72,000	No	No	not applicable
Wadena 160	13833209	40	\$72,000	No	No	not applicable
Wadena 161	13833210	40	\$72,000	No	No	not applicable
Wadena 162	13833210	40	\$72,000	No	No	not applicable
Wadena 163	13833210	40	\$72,000	No	No	not applicable
Wadena 164	13833210	40	\$72,000	No	No	not applicable
Wadena 165	13833210	40	\$72,000	No	No	not applicable
Wadena 166	13833210	40	\$72,000	No	No	not applicable
Wadena 167	13833214	40	\$72,000	No	No	not applicable
Wadena 168	13833217	40	\$72,000	No	No	not applicable
Wadena 169	13833217	40	\$72,000	No	No	not applicable
Wadena 17	13533205	40	\$72,000	No	No	not applicable
Wadena 170	13833217	40	\$72,000	No	No	not applicable
Wadena 171	13833218	40	\$72,000	No	No	not applicable
Wadena 172	13833218	52	\$94,464	No	No	not applicable
Wadena 173	13833218	53	\$96,228	No	No	not applicable
Wadena 174	13833219	40	\$72,000	No	No	not applicable
Wadena 175	13833219	40	\$72,000	No	No	not applicable
Wadena 176	13833219	29	\$51,750	No	No	not applicable
Wadena 177	13833219	40	\$72,000	No	No	not applicable
Wadena 178	13833219	38	\$67,500	No	No	not applicable
Wadena 179	13833219	40	\$72,000	No	No	not applicable
Wadena 18	13533205	40	\$72,000	No	No	not applicable
Wadena 180	13833220	40	\$72,000	No	No	not applicable
Wadena 181	13833220	40	\$72,000	No	No	not applicable
Wadena 182	13833220	40	\$72,000	No	No	not applicable
Wadena 183	13833220	40	\$72,000	No	No	not applicable
Wadena 184	13833220	10	\$18,000	No	No	not applicable
Wadena 185	13833220	40	\$72,000	No	No	not applicable
Wadena 186	13833220	40	\$72,000	No	No	not applicable
Wadena 187	13833223	40	\$72,000	No	No	not applicable
Wadena 188	13833223	40	\$72,000	No	No	not applicable
Wadena 189	13833223	40	\$72,000	No	No	not applicable
Wadena 19	13533208	40	\$72,000	No	No	not applicable
Wadena 190	13833223	40	\$72,000	No	No	not applicable
Wadena 191	13833226	40	\$72,000	No	No	not applicable
Wadena 192	13833226	40	\$72,000	No	No	not applicable
Wadena 193	13833226	20	\$36,000	No	No	not applicable
Wadena 194	13833227	40	\$72,000	No	No	not applicable
Wadena 195	13833227	40	\$72,000	No	No	not applicable
Wadena 196	13833228	39	\$70,200	No	No	not applicable
Wadena 197	13833230	40	\$72,000	No	No	not applicable
Wadena 198	13833230	29	\$52,560	No	No	not applicable
Wadena 199	13833230	30	\$53,298	No	No	not applicable
Wadena 2	13433211	40	\$72,000	No	No	not applicable
Wadena 20	13533210	40	\$72,000	No	No	not applicable
Wadena 200	13833230	20	\$36,000	No	No	not applicable
Wadena 201	13833231	40	\$72,000	No	No	not applicable
Wadena 202	13833231	40	\$72,000	No	No	not applicable
Wadena 203	13833231	40	\$72,000	No	No	not applicable
Wadena 204	13833231	35	\$62,262	No	No	not applicable
Wadena 205	13534212	40	\$72,000	No	No	not applicable
Wadena 206	13534212	40	\$72,000	No	No	not applicable
Wadena 207	13534227	40	\$72,000	No	No	not applicable

Wadena 208	13534227	50	\$90,270	No	No	not applicable
Wadena 209	13634201	40	\$72,000	No	No	not applicable
Wadena 21	13533210	40	\$72,000	No	No	not applicable
Wadena 210	13634201	40	\$72,000	No	No	not applicable
Wadena 211	13634204	40	\$72,000	No	No	not applicable
Wadena 212	13634204	40	\$72,000	No	No	not applicable
Wadena 213	13634204	40	\$72,000	No	No	not applicable
Wadena 214	13634204	40	\$72,000	No	No	not applicable
Wadena 215	13634204	40	\$72,000	No	No	not applicable
Wadena 216	13634209	40	\$72,000	No	No	not applicable
Wadena 217	13634209	40	\$72,000	No	No	not applicable
Wadena 218	13634209	40	\$72,000	No	No	not applicable
Wadena 219	13634209	40	\$72,000	No	No	not applicable
Wadena 22	13533215	40	\$72,000	No	No	not applicable
Wadena 220	13634210	40	\$72,000	No	No	not applicable
Wadena 221	13634210	40	\$72,000	No	No	not applicable
Wadena 222	13634210	40	\$72,000	No	No	not applicable
Wadena 223	13634210	40	\$72,000	No	No	not applicable
Wadena 224	13634210	40	\$72,000	No	No	not applicable
Wadena 225	13634210	20	\$36,000	No	No	not applicable
Wadena 226	13634210	40	\$72,000	No	No	not applicable
Wadena 227	13634210	40	\$72,000	No	No	not applicable
Wadena 228	13634210	40	\$72,000	No	No	not applicable
Wadena 229	13634212	40	\$72,000	No	No	not applicable
Wadena 23	13533215	40	\$72,000	No	No	not applicable
Wadena 230	13634212	40	\$72,000	No	No	not applicable
Wadena 231	13634212	40	\$72,000	No	No	not applicable
Wadena 232	13634212	40	\$72,000	No	No	not applicable
Wadena 233	13634212	40	\$72,000	No	No	not applicable
Wadena 234	13634212	40	\$72,000	No	No	not applicable
Wadena 235	13634212	40	\$72,000	No	No	not applicable
Wadena 236	13634212	40	\$72,000	No	No	not applicable
Wadena 237	13734210	40	\$72,000	No	No	not applicable
Wadena 238	13734201	40	\$72,774	No	No	not applicable
Wadena 239	13734201	40	\$72,000	No	No	not applicable
Wadena 24	13533221	40	\$72,000	No	No	not applicable
Wadena 240	13734201	40	\$72,000	No	No	not applicable
Wadena 241	13734202	22	\$39,222	No	No	not applicable
Wadena 242	13734202	44	\$78,786	No	No	not applicable
Wadena 243	13734202	22	\$39,600	No	No	not applicable
Wadena 244	13734202	40	\$72,000	No	No	not applicable
Wadena 245	13734207	37	\$66,348	No	No	not applicable
Wadena 246	13734207	40	\$72,000	No	No	not applicable
Wadena 247	13734207	40	\$72,000	No	No	not applicable
Wadena 248	13734207	40	\$72,000	No	No	not applicable
Wadena 249	13734207	20	\$36,000	No	No	not applicable
Wadena 25	13533221	40	\$72,000	No	No	not applicable
Wadena 250	13734209	5	\$8,658	No	No	no
Wadena 251	13734209	17	\$30,780	No	No	no
Wadena 252	13734209	33	\$59,850	No	No	no
Wadena 253	13734209	20	\$36,000	No	No	not applicable
Wadena 254	13734209	26	\$46,170	No	No	not applicable
Wadena 255	13734209	21	\$38,520	No	No	no
Wadena 256	13734209	27	\$49,122	No	No	not applicable
Wadena 257	13734209	40	\$72,000	No	No	not applicable
Wadena 258	13734210	20	\$36,000	No	No	not applicable
Wadena 259	13734210	40	\$72,000	No	No	not applicable
Wadena 26	13533221	40	\$72,000	No	No	not applicable
Wadena 260	13734210	40	\$72,000	No	No	not applicable
Wadena 261	13734211	40	\$72,000	No	No	not applicable
Wadena 262	13734211	40	\$72,000	No	No	not applicable
Wadena 263	13734211	40	\$72,000	No	No	not applicable

Wadena 264	13734211	40	\$72,000	No	No	not applicable
Wadena 265	13734211	40	\$72,000	No	No	not applicable
Wadena 266	13734211	40	\$72,000	No	No	not applicable
Wadena 267	13734211	40	\$72,000	No	No	not applicable
Wadena 268	13734211	40	\$72,000	No	No	not applicable
Wadena 269	13734211	40	\$72,000	No	No	not applicable
Wadena 27	13533221	40	\$72,000	No	No	not applicable
Wadena 270	13734212	35	\$63,000	No	No	not applicable
Wadena 271	13734212	40	\$72,000	No	No	not applicable
Wadena 272	13734212	40	\$72,000	No	No	not applicable
Wadena 273	13734216	40	\$72,000	No	No	not applicable
Wadena 274	13734217	40	\$72,000	No	No	not applicable
Wadena 275	13734217	40	\$72,000	No	No	not applicable
Wadena 276	13734217	40	\$72,000	No	No	not applicable
Wadena 277	13734217	40	\$72,000	No	No	not applicable
Wadena 278	13734221	40	\$72,000	No	No	not applicable
Wadena 279	13734221	40	\$72,000	No	No	not applicable
Wadena 28	13533221	40	\$72,000	No	No	not applicable
Wadena 280	13734233	40	\$72,000	No	No	not applicable
Wadena 281	13734236	40	\$72,000	No	No	not applicable
Wadena 282	13734204	40	\$72,000	No	No	not applicable
Wadena 283	13734204	40	\$72,000	No	No	not applicable
Wadena 284	13834225	40	\$72,000	No	No	not applicable
Wadena 285	13834206	40	\$72,000	No	No	not applicable
Wadena 286	13834206	40	\$72,000	No	No	not applicable
Wadena 287	13834211	40	\$72,000	No	No	not applicable
Wadena 288	13834211	40	\$72,000	No	No	not applicable
Wadena 289	13834211	40	\$72,000	No	No	not applicable
Wadena 29	13533222	40	\$72,000	No	No	not applicable
Wadena 290	13834211	40	\$72,000	No	No	not applicable
Wadena 291	13834211	40	\$72,000	No	No	not applicable
Wadena 292	13834211	40	\$72,000	No	No	not applicable
Wadena 293	13834211	40	\$72,000	No	No	not applicable
Wadena 294	13834211	40	\$72,000	No	No	not applicable
Wadena 295	13834211	40	\$72,000	No	No	not applicable
Wadena 296	13834211	40	\$72,000	No	No	not applicable
Wadena 297	13834213	40	\$72,000	No	No	not applicable
Wadena 298	13834213	40	\$72,000	No	No	not applicable
Wadena 299	13834224	35	\$63,000	No	No	not applicable
Wadena 3	13433211	40	\$72,000	No	No	not applicable
Wadena 30	13533222	40	\$72,000	No	No	not applicable
Wadena 300	13834224	20	\$36,000	No	No	not applicable
Wadena 301	13834224	40	\$72,000	No	No	not applicable
Wadena 302	13834224	33	\$58,500	No	No	not applicable
Wadena 303	13834225	40	\$72,000	No	No	not applicable
Wadena 304	13834226	40	\$72,000	No	No	not applicable
Wadena 305	13834226	40	\$72,000	No	No	not applicable
Wadena 306	13834226	40	\$72,000	No	No	not applicable
Wadena 307	13834226	20	\$36,000	No	No	not applicable
Wadena 308	13834226	40	\$72,000	No	No	not applicable
Wadena 309	13834227	40	\$72,000	No	No	not applicable
Wadena 31	13533222	40	\$72,000	No	No	not applicable
Wadena 310	13834227	40	\$72,000	No	No	not applicable
Wadena 311	13834227	40	\$72,000	No	No	not applicable
Wadena 312	13834227	40	\$72,000	No	No	not applicable
Wadena 313	13834227	40	\$72,000	No	No	not applicable
Wadena 314	13834227	40	\$72,000	No	No	not applicable
Wadena 315	13834227	40	\$72,000	No	No	not applicable
Wadena 316	13834231	40	\$72,000	No	No	not applicable
Wadena 317	13834231	40	\$72,000	No	No	not applicable
Wadena 318	13834231	40	\$72,000	No	No	not applicable
Wadena 319	13834231	35	\$62,604	No	No	not applicable

Wadena 32	13533222	40	\$72,000	No	No	not applicable
Wadena 320	13834231	36	\$64,710	No	No	not applicable
Wadena 321	13834231	40	\$72,000	No	No	not applicable
Wadena 322	13834231	40	\$72,000	No	No	not applicable
Wadena 323	13834231	40	\$72,000	No	No	not applicable
Wadena 324	13834231	20	\$36,000	No	No	not applicable
Wadena 325	13834231	40	\$72,000	No	No	not applicable
Wadena 326	13834231	40	\$72,000	No	No	not applicable
Wadena 327	13834231	37	\$66,834	No	No	not applicable
Wadena 328	13834231	38	\$68,958	No	No	not applicable
Wadena 329	13834231	40	\$72,000	No	No	not applicable
Wadena 33	13533222	40	\$72,000	No	No	not applicable
Wadena 330	13834232	40	\$72,000	No	No	not applicable
Wadena 331	13834232	40	\$72,000	No	No	not applicable
Wadena 332	13834232	40	\$72,000	No	No	not applicable
Wadena 333	13835208	40	\$72,000	No	No	not applicable
Wadena 334	13835208	39	\$71,064	No	No	not applicable
Wadena 335	13835208	39	\$71,064	No	No	not applicable
Wadena 336	13835201	10	\$17,622	No	No	not applicable
Wadena 337	13835201	40	\$72,000	No	No	not applicable
Wadena 338	13835201	30	\$54,000	No	No	not applicable
Wadena 339	13835202	40	\$72,000	No	No	not applicable
Wadena 34	13533222	40	\$72,000	No	No	not applicable
Wadena 340	13835202	40	\$72,000	No	No	not applicable
Wadena 341	13835204	20	\$36,000	No	No	not applicable
Wadena 342	13835204	41	\$74,394	No	No	not applicable
Wadena 343	13835204	41	\$74,142	No	No	not applicable
Wadena 344	13835205	40	\$72,000	No	No	not applicable
Wadena 345	13835205	40	\$72,000	No	No	no
Wadena 346	13835205	40	\$72,000	No	No	no
Wadena 347	13835205	40	\$72,000	No	No	no
Wadena 348	13835208	40	\$72,000	No	No	not applicable
Wadena 349	13835208	40	\$72,000	No	No	not applicable
Wadena 35	13533222	40	\$72,000	No	No	not applicable
Wadena 350	13835208	40	\$72,000	No	No	not applicable
Wadena 351	13835208	39	\$71,064	No	No	not applicable
Wadena 352	13835208	39	\$71,082	No	No	not applicable
Wadena 353	13835208	38	\$67,680	No	No	not applicable
Wadena 354	13835224	40	\$72,000	No	No	not applicable
Wadena 355	13835225	40	\$72,000	No	No	not applicable
Wadena 356	13835225	40	\$72,000	No	No	not applicable
Wadena 357	13835225	38	\$69,192	No	No	not applicable
Wadena 358	13835225	35	\$63,504	No	No	not applicable
Wadena 359	13835225	39	\$70,830	No	No	not applicable
Wadena 36	13533222	40	\$72,000	No	No	not applicable
Wadena 360	13835225	40	\$71,532	No	No	not applicable
Wadena 361	13835225	40	\$72,000	No	No	not applicable
Wadena 362	13835225	40	\$71,532	No	No	not applicable
Wadena 37	13533223	40	\$72,000	No	No	not applicable
Wadena 38	13533223	40	\$72,000	No	No	not applicable
Wadena 39	13533223	40	\$72,000	No	No	not applicable
Wadena 4	13433211	39	\$70,578	No	No	not applicable
Wadena 40	13533224	31	\$54,900	No	No	not applicable
Wadena 41	13533225	39	\$70,614	No	No	not applicable
Wadena 42	13533225	40	\$72,000	No	No	not applicable
Wadena 43	13533226	40	\$72,000	No	No	not applicable
Wadena 44	13533235	40	\$72,000	No	No	not applicable
Wadena 45	13533235	40	\$72,000	No	No	not applicable
Wadena 46	13533223	20	\$36,000	No	No	not applicable
Wadena 47	13633204	24	\$42,750	No	No	not applicable
Wadena 48	13633235	33	\$59,580	No	No	not applicable
Wadena 49	13633202	42	\$75,348	No	No	not applicable

Wadena5	13433211	40	\$72,000	No	No	not applicable
Wadena50	13633202	40	\$72,000	No	No	not applicable
Wadena51	13633202	40	\$72,000	No	No	not applicable
Wadena52	13633203	52	\$92,700	No	No	not applicable
Wadena53	13633204	58	\$104,670	No	No	not applicable
Wadena54	13633204	57	\$102,150	No	No	not applicable
Wadena55	13633207	31	\$54,900	No	No	not applicable
Wadena56	13633207	40	\$72,000	No	No	not applicable
Wadena57	13633208	40	\$72,000	No	No	not applicable
Wadena58	13633208	40	\$72,000	No	No	not applicable
Wadena59	13633208	40	\$72,000	No	No	not applicable
Wadena6	13433211	40	\$71,766	No	No	not applicable
Wadena60	13633208	40	\$72,000	No	No	not applicable
Wadena61	13633209	40	\$72,000	No	No	not applicable
Wadena62	13633209	40	\$72,000	No	No	not applicable
Wadena63	13633210	40	\$72,000	No	No	not applicable
Wadena64	13633210	48	\$86,400	No	No	not applicable
Wadena65	13633210	28	\$50,400	No	No	not applicable
Wadena66	13633210	45	\$80,550	No	No	not applicable
Wadena67	13633210	40	\$72,000	No	No	not applicable
Wadena68	13633210	20	\$36,000	No	No	not applicable
Wadena69	13633210	53	\$95,670	No	No	not applicable
Wadena7	13433211	28	\$50,634	No	No	not applicable
Wadena70	13633211	40	\$72,000	No	No	not applicable
Wadena71	13633211	40	\$72,000	No	No	not applicable
Wadena72	13633211	40	\$72,000	No	No	not applicable
Wadena73	13633211	40	\$72,000	No	No	not applicable
Wadena74	13633214	40	\$72,000	No	No	not applicable
Wadena75	13633214	40	\$72,000	No	No	not applicable
Wadena76	13633214	40	\$72,000	No	No	not applicable
Wadena77	13633214	40	\$72,000	No	No	not applicable
Wadena78	13633214	48	\$86,400	No	No	not applicable
Wadena79	13633214	36	\$64,440	No	No	not applicable
Wadena8	13433214	40	\$72,000	No	No	not applicable
Wadena80	13633214	40	\$72,000	No	No	not applicable
Wadena81	13633215	39	\$69,750	No	No	not applicable
Wadena82	13633215	30	\$54,450	No	No	not applicable
Wadena83	13633215	29	\$51,840	No	No	not applicable
Wadena84	13633215	39	\$70,650	No	No	not applicable
Wadena85	13633215	40	\$71,460	No	No	not applicable
Wadena86	13633215	16	\$28,350	No	No	not applicable
Wadena87	13633221	40	\$72,000	No	No	not applicable
Wadena88	13633225	40	\$72,000	No	No	not applicable
Wadena89	13633225	40	\$72,000	No	No	not applicable
Wadena9	13433214	19	\$33,804	No	No	not applicable
Wadena90	13633225	40	\$72,000	No	No	not applicable
Wadena91	13633226	40	\$72,000	No	No	not applicable
Wadena92	13633226	15	\$27,270	No	No	not applicable
Wadena93	13633226	13	\$24,120	No	No	not applicable
Wadena94	13633228	38	\$69,282	No	No	not applicable
Wadena95	13633228	40	\$72,000	No	No	not applicable
Wadena96	13633228	40	\$72,000	No	No	not applicable
Wadena97	13633228	40	\$72,000	No	No	not applicable
Wadena98	13633228	40	\$72,000	No	No	not applicable
Wadena99	13633228	40	\$72,000	No	No	not applicable

Section 2a - Protect Parcel with Bldgs

No parcels with an activity type protect and has buildings.

Section 3 - Other Parcel Activity

No parcels with an other activity type.

Parcel Map

Jack Pine Forest/Crow Wing River Watershed Habitat Acquisition

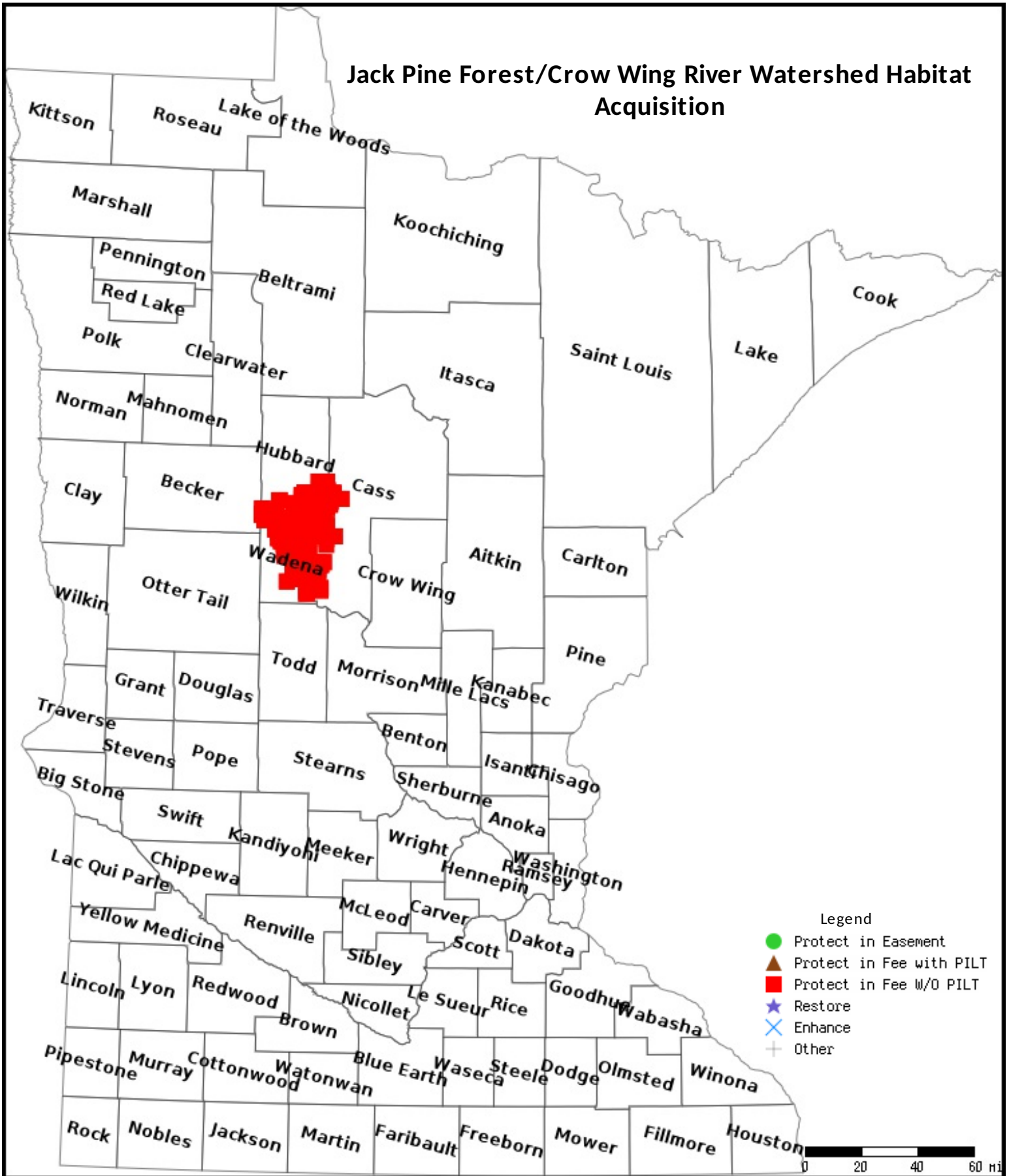

Data Generated From Parcel List

Crow Wing River Watershed

Upper Mississippi River Basin

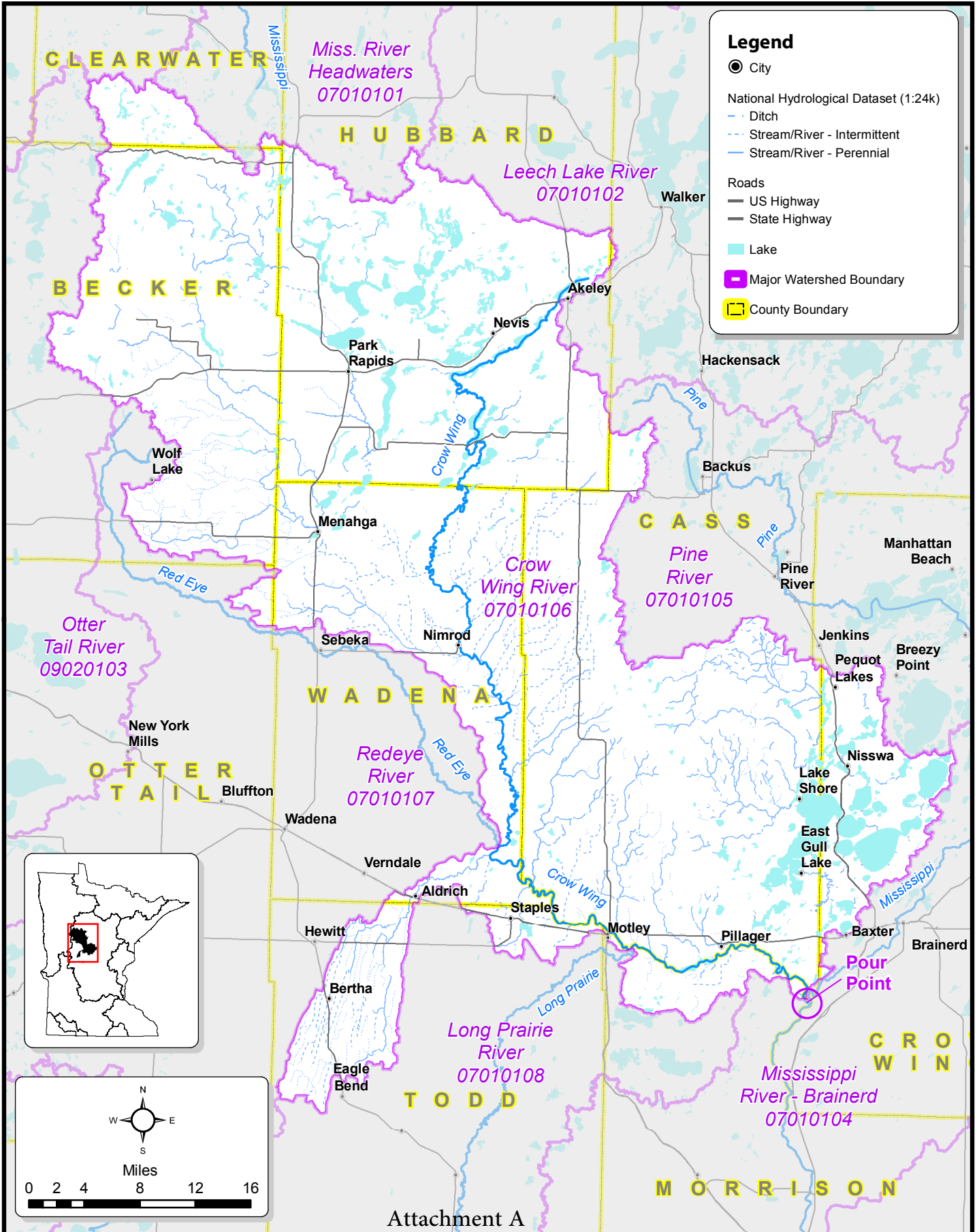



Minnesota Deer Hunters Association

Jack Pine Forest/Crow Wing River Watershed Habitat Acquisition Project

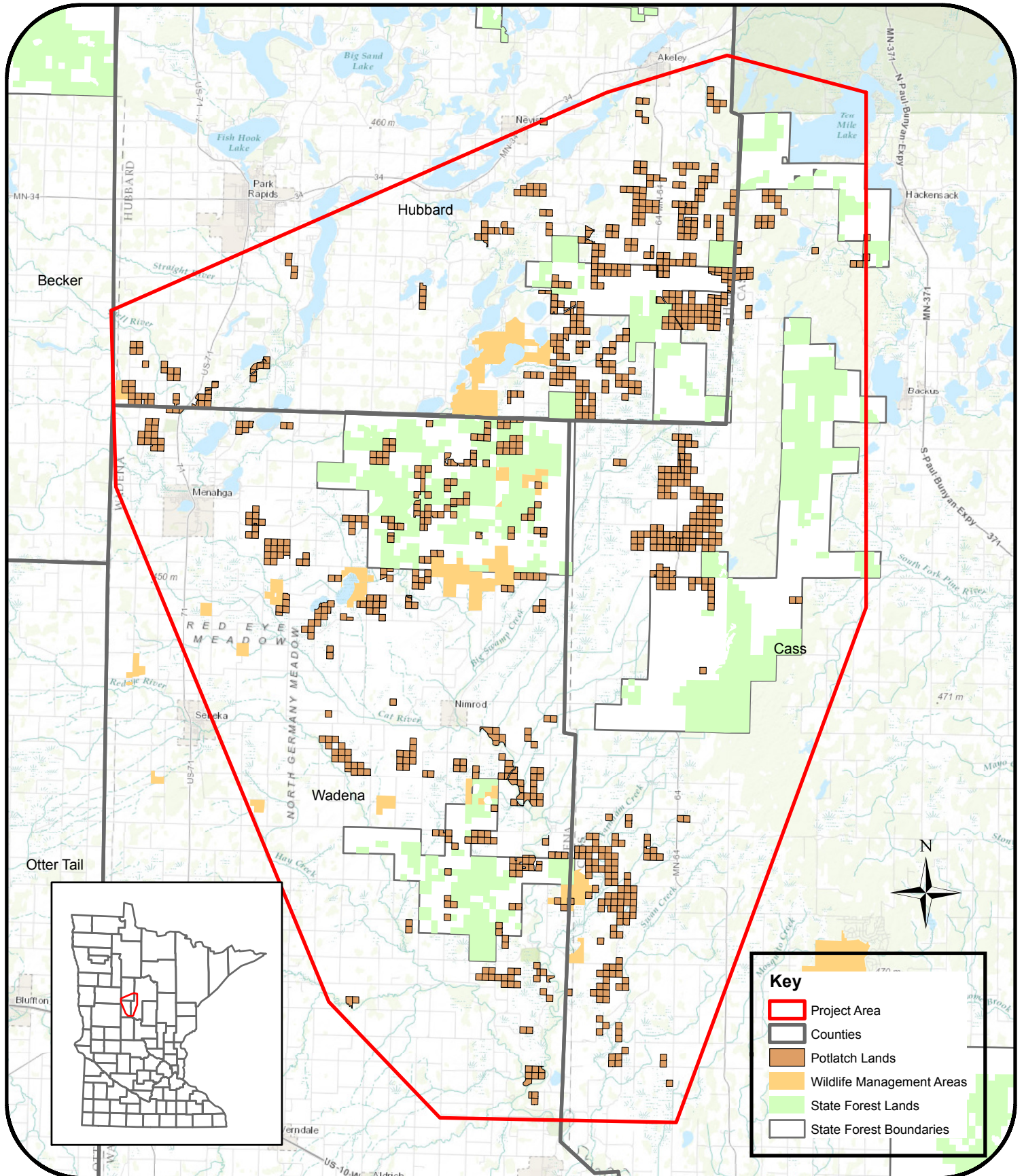

Key

- Project Area
- Counties
- Potlatch Lands
- Wildlife Management Areas
- State Forest Lands
- State Forest Boundaries



Minnesota Deer Hunters Association

Jack Pine Forest/Crow Wing River Watershed Habitat Acquisition Project

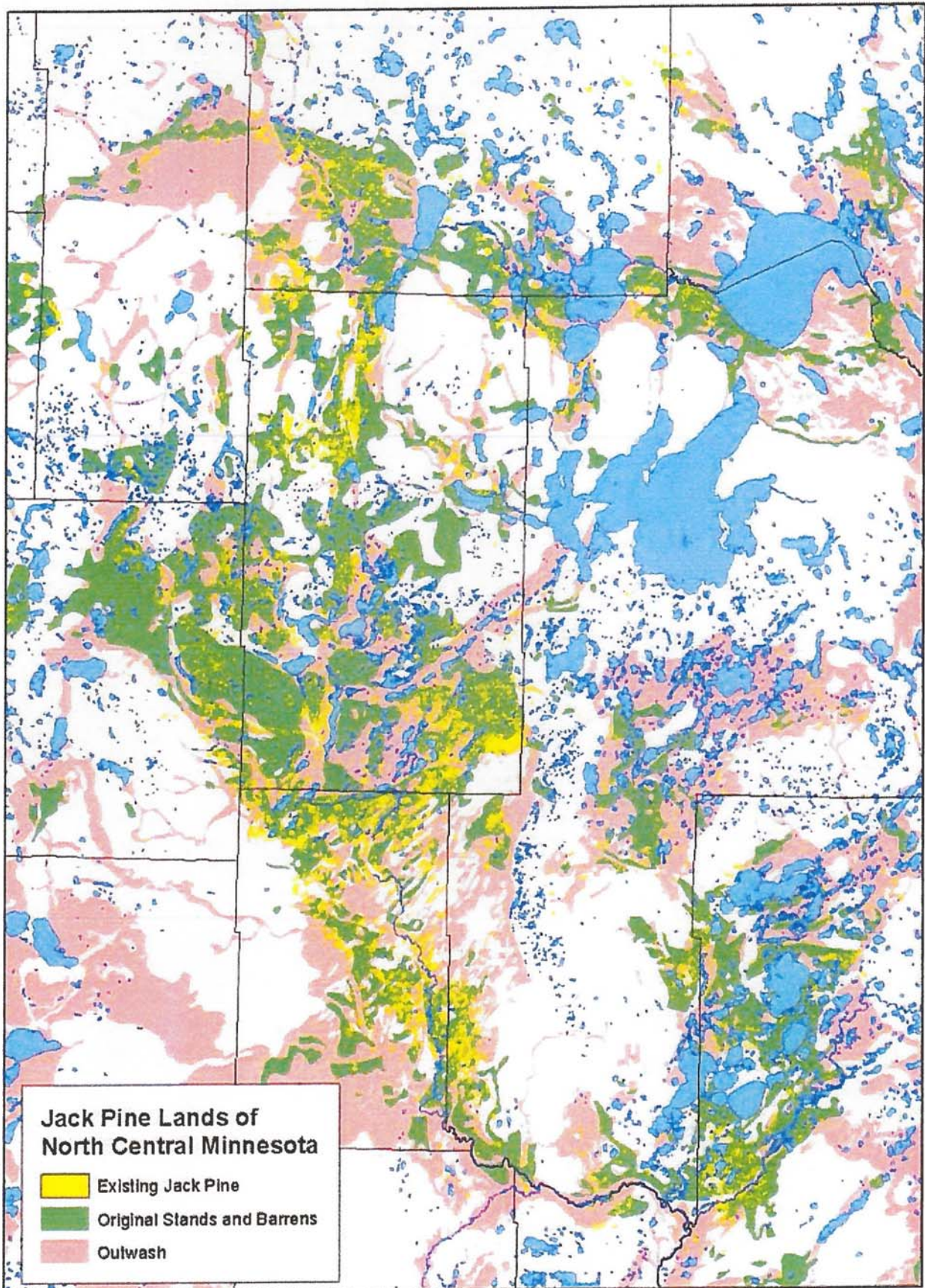

Attachment D1

CERTIFIED COPY OF RESOLUTION COUNTY BOARD OF CASS COUNTY

RESOLUTION NO. 23 -15

ADOPTED: May 19, 2015

Commissioner Downham offered Resolution No. 23-15 and moved its adoption, and Commissioner Bruns seconded:

Whereas, the Minnesota Deer Hunters Association ("MDHA") is a non-profit organization that promotes habitat, educates youth in outdoor education and firearms safety, and advocates on behalf of Minnesota's deer hunters; and

Whereas, MDHA has the opportunity to acquire forest lands within Cass County that will preserve forest habitat and restore jack pine, protect water resources, and provide public hunting and recreational opportunities in areas that currently are not open to the public;

Whereas, MDHA will submit an application to the Lessard-Sams Outdoor Heritage Council seeking Outdoor Heritage Funds to acquire said lands within Cass County; and

Whereas, if MDHA is successful in obtaining funding for its habitat project, MDHA will work closely with Cass County in reviewing and discussing potential parcel acquisitions before any parcels are purchased; and

Whereas, MDHA's habitat project proposal will seek to acquire lands in a manner that will avoid any Payment In Lieu of Taxes ("PILT") implications;

Now, Therefore, Be It Resolved: That Cass County enthusiastically endorses MDHA's habitat project proposal and supports full funding of MDHA's application to the Lessard-Sams Outdoor Heritage Council.

Resolution No.23-15 was adopted by majority vote: Ayes: Bruns, Downham, Gaalswyk, Kangas, Peterson. Nays: None.

STATE OF MINNESOTA }
County of Cass } ss.
Office of County Administrator }

I, Robert H. Yochum, Administrator of the County of Cass, do hereby certify that I have compared the foregoing with the original resolution filed in my office on the 19th day of May A. D. 2015 and the same is a true and correct copy of the whole thereof.

WITNESS MY HAND AND SEAL OF MY OFFICE
at Walker, Minnesota, this 19th day of May A. D. 2015.

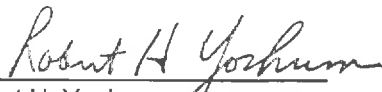

Robert H. Yochum
County Administrator

**CERTIFIED COPY OF RESOLUTION OF COUNTY BOARD
HUBBARD COUNTY, MINNESOTA**

Commissioner Massie moved the adoption of the following resolution:

RESOLUTION NO. 05191503

WHEREAS, the Minnesota Deer Hunters Association (“MDHA”) is a non-profit organization that promotes habitat, educates youth in outdoor education and firearms safety, and advocates on behalf of Minnesota’s deer hunters; and

WHEREAS, MDHA has the opportunity to acquire forest lands within Hubbard County that will preserve forest habitat and restore jack pine, protect water resources, and provide public hunting and recreational opportunities in areas that currently are not open to the public;

WHEREAS, MDHA will submit an application to the Lessard-Sams Outdoor Heritage Council seeking Outdoor Heritage Funds to acquire said lands within Hubbard County; and

WHEREAS, if MDHA is successful in obtaining funding for its habitat project, MDHA will work closely with Hubbard County in reviewing and discussing potential parcel acquisitions before any parcels are purchased; and

WHEREAS, MDHA’s habitat project proposal will seek to acquire lands in a manner that will avoid any acquired land being removed from Hubbard County tax rolls and any Payment In Lieu of Tax (“PILT”) implications;

NOW, THEREFORE, BE IT RESOLVED, that Hubbard County endorses MDHA’s habitat project proposal and supports full funding of MDHA’s application to the Lessard-Sams Outdoor Heritage Council.

Commissioner Dotta seconded the motion for the adoption of the Resolution and it was declared adopted upon the following vote:

Ayes: 5 Nays: 0

STATE OF MINNESOTA)
) ss.
County of Hubbard)

Office of the Coordinator

I, Debbie Thompson, duly appointed Coordinator of the County of Hubbard, do hereby certify that the above is a full, true, and correct copy of a Resolution duly adopted by the Board of County Commissioners of the County of Hubbard at its regular meeting held on May 19, 2015.



Debbie Thompson
Hubbard County Coordinator

**RESOLUTION OF COUNTY BOARD
WADENA COUNTY, MINNESOTA**

Commissioner _____ moved to adopt the following Resolution:

Hillier KA

Resolution No. *05-05-2015B*

Whereas, the Minnesota Deer Hunters Association (“MDHA”) is a non-profit organization that promotes habitat, educates youth in outdoor education and firearms safety, and advocates on behalf of Minnesota’s deer hunters; and

Whereas, MDHA has the opportunity to acquire forest lands within Wadena County that will preserve forest habitat and restore jack pine, protect water resources, and provide public hunting and recreational opportunities in areas that currently are not open to the public;

Whereas, MDHA will submit an application to the Lessard-Sams Outdoor Heritage Council seeking Outdoor Heritage Funds to acquire said lands within Wadena County; and

Whereas, if MDHA is successful in obtaining funding for its habitat project, MDHA will work closely with Wadena County in reviewing and discussing potential parcel acquisitions before any parcels are purchased; and

Whereas, MDHA’s habitat project proposal will seek to acquire lands in a manner that will avoid any Payment In Lieu of Taxes (“PILT”) implications;

Now, Therefore, Be It Resolved: That Wadena County enthusiastically endorses MDHA’s habitat project proposal and supports full funding of MDHA’s application to the Lessard-Sams Outdoor Heritage Council.

Commissioner *Hoker* seconded the motion for the adoption of the Resolution and it was declared upon the following vote:

Ayes: *5*

Nays: *0*

STATE OF MINNESOTA)
)ss.
County of Wadena)

Office of the Coordinator

I, Curtis Kreklau, Jr., duly appointed Coordinator of the County of Wadena, do hereby certify that the above is a full, true, and correct copy of a Resolution duly adopted by the Board of the County Commissioners of the County of Wadena at its regular meeting held on May 5, 2015.



Curtis Kreklau, Jr.
Wadena County Coordinator

Attachment E

MN Deer Hunters Association Current Habitat Efforts

Dry Sand Potlatch Addition – FY2012, 40 acres, \$54,000, Wadena County (grant closed)

Jack Pine Regeneration – FY2012, 46 acres, \$15,000, Hubbard County (grant closing 6/15)

Forest Opening Enhancement – FY2013, 165 acres, \$5,000, Hubbard County (grant closed)

Thermal Cover Regeneration – FY2013, 300 acres, \$52,250, Wadena County (active)

Crow Wing Chain WMA-Frey Acquisition – FY2015, 68 acres, \$224,450, Hubbard County (active)

Dry Sand Potlatch Acquisition – FY2015, 40 acres, \$88,250, Cass County (active)